



Make Call from Outlook Contacts

(Use Outlook contacts as your phone book)

Version 1.0

Yeostar Information Technology Co. Ltd

Contents

1. Configure TAPI connect to MyPBX	3
1.1 Download and install TAPI.....	3
1.2 TAPI Driver Configuration	4
2. TEST with Outlook.....	8

Before you get started you will need

Outlook + TAPI (e.g. xtelsio)+ MyPBX.

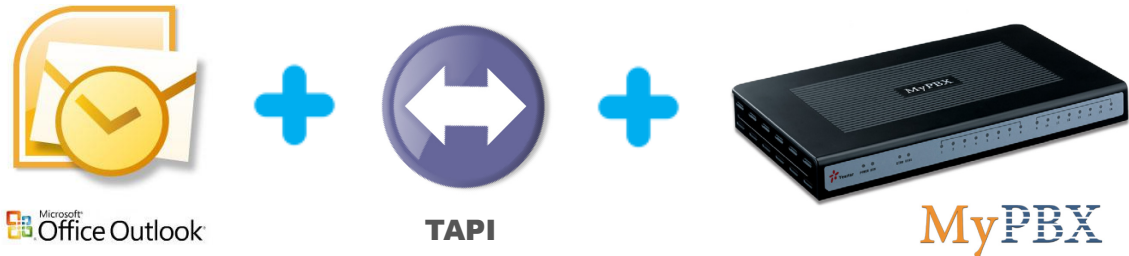

1. Configure TAPI connect to MyPBX

The TAPI driver uses the functions of the Asterisk Manager via TCP/IP connection.

Before connecting TAPI to MyPBX, you must enable AMI (AMI setting->Enable AMI) add permitted IP address/subnet mask and apply changes on MyPBX.

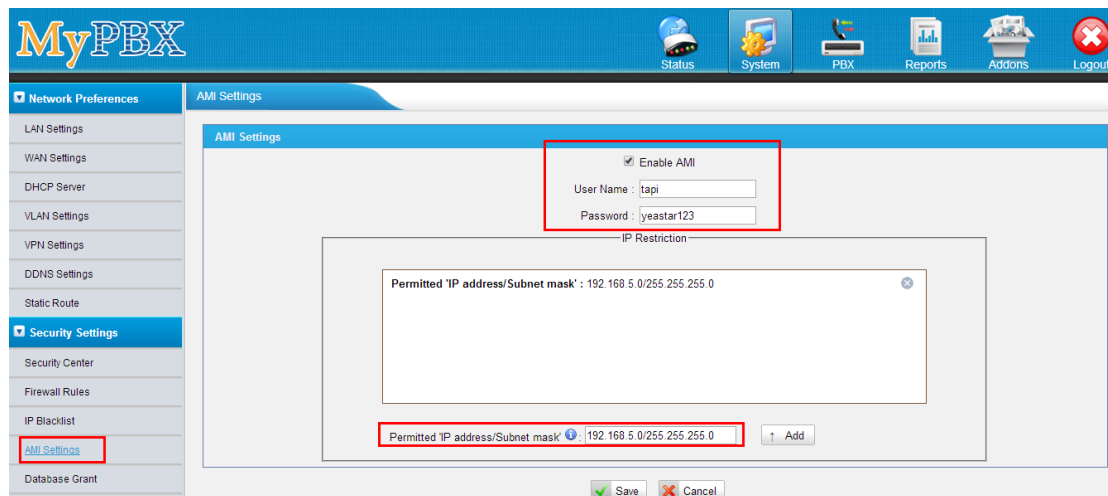

Figure 1-1

The Username and Password are set by yourself. In this guide, we use

User Name: tapi

Password: yeastar123

1.1 Download and install TAPI

Note: You can use other TAPI Driver, we just use xtelsio TAPI driver make example.

Example: xtelsio TAPI for Asterisk, more information please see

<http://www.xtelsio.com/>

1. Download and install "xtelsio TAPI for Asterisk".
2. Run steup.exe and follow the dialogs to install it.

1.2 TAPI Driver Configuration

You can open the driver configuration via: [Start -> Programs -> xtelsio_TAPI_for_Asterisk -> xtelsio TAPI for Asterisk - Configuration -> Configure...].

1. Here you can add, remove or configure TAPI lines.

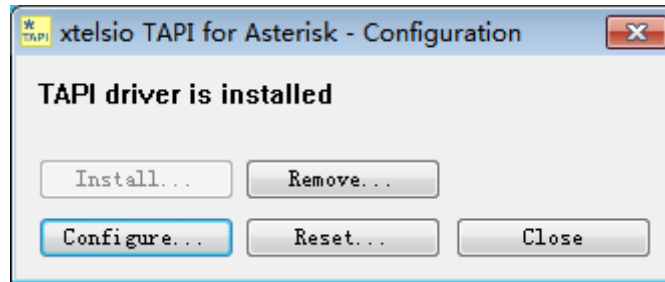

Figure 1-2

2. Double-clicking a TAPI line opens the dialog shown below.

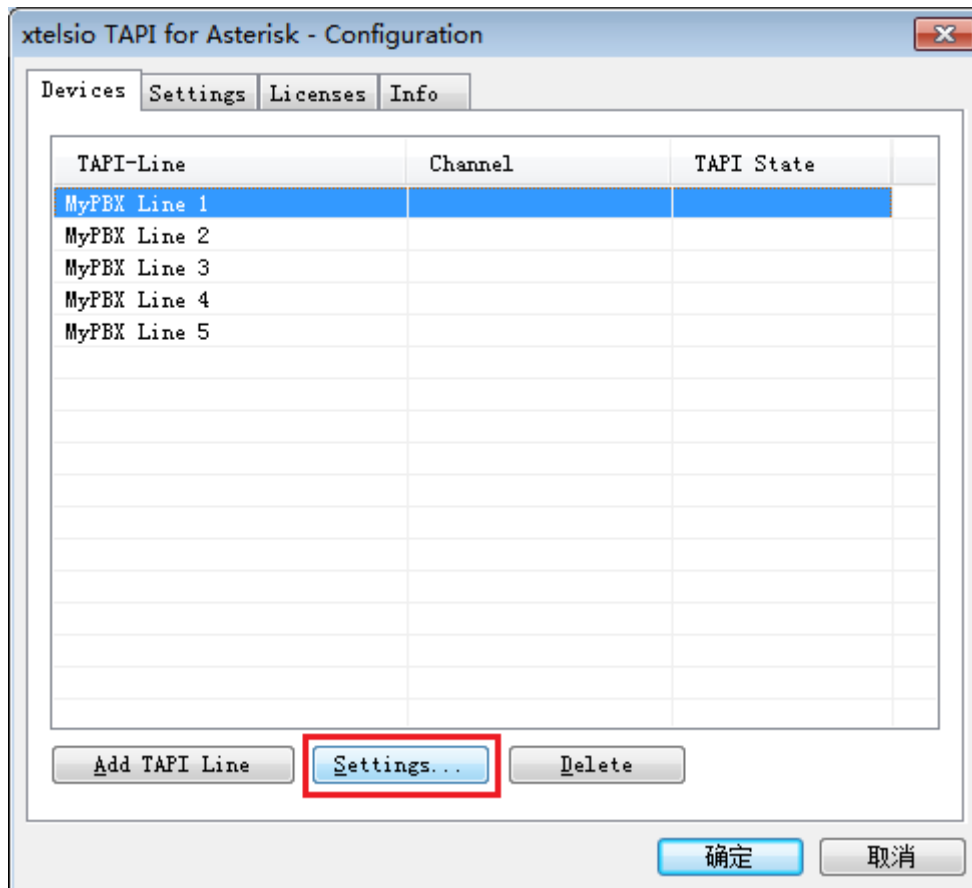

Figure 1-3

3. TAPI Line Configuration – Access to MyPBX

Step1: In first step you have to enter the access parameter for the Asterisk

Server.

1) Asterisk Server -> Settings...

Asterisk TAPI Line - Configuration

Asterisk Server

State: Offline

IP Address: MyPBX

Buttons: Settings..., New..., Connect, Delete...

Asterisk TAPI Device

Example: SIP/200

Channel: SIP/5007

Your phone number: 5007

Use this extension number for call detection too

Parameters for TAPI call setup:

Special Device: Standard

CallerID: Own Name and Phone Number

Your name: Michael Chan

Context

Use other Channel

Status / Error Messages

Write Log file (ast.log)

Buttons: Open..., Reset ast.log

Buttons: Help, OK, Cancel

Figure 1-4

2) In dialog "**Asterisk Server**" you have to enter the access parameters for the Asterisk Manager Interface.

Alias: MyPBX

IP-Address: IP address or host name of MyPBX (e.g.: 192.168.5.101).

Port: 5038

Username: tapi

Password: yeastar123

Note: The Username and Password should be the same as you set on MyPBX AMI settings page.

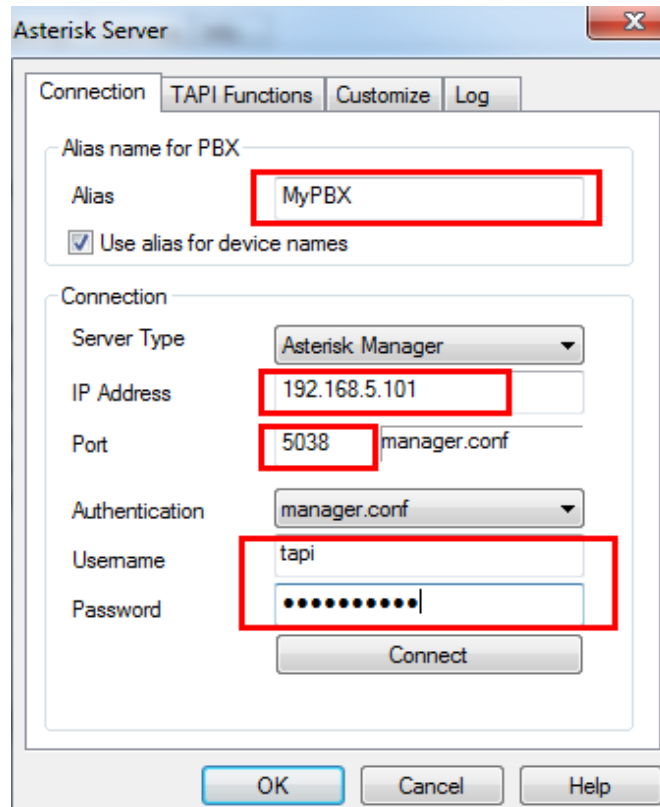

Figure 1-5

3) Click "Connect", The below image dialog shows a successful Connect and Login.

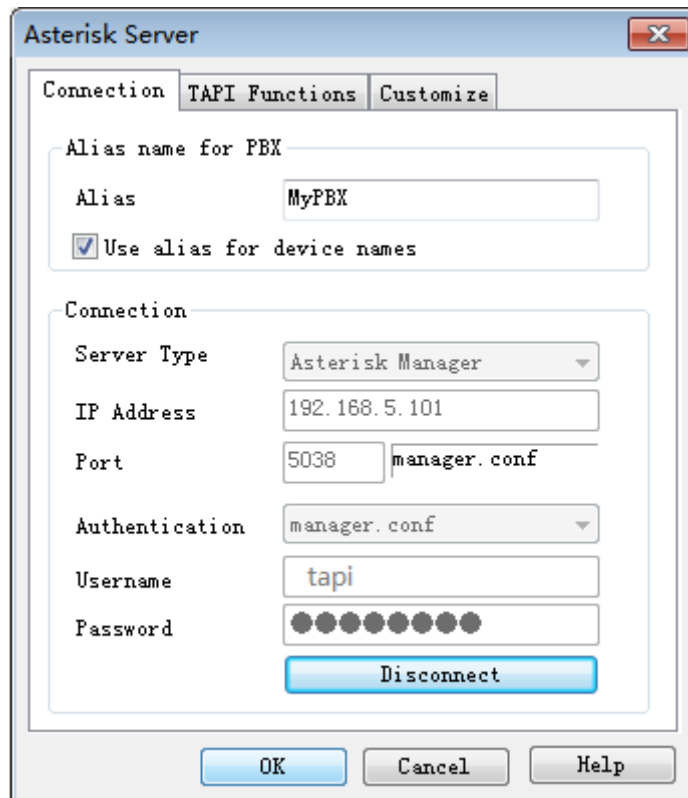

Figure 1-6

4. TAPI Line Configuration – Device Parameter

Now you have to enter the parameters in section "**Asterisk TAPI Device**". The dialog image shows an example for a SIP phone with extension "5007".

Channel: Channel for your phone Examples: SIP/5007

IAX/5007

Zap/g1/11

Zap/1

Queue/600

Your phone number: This is used as "CallerID" and optionally for call detection.

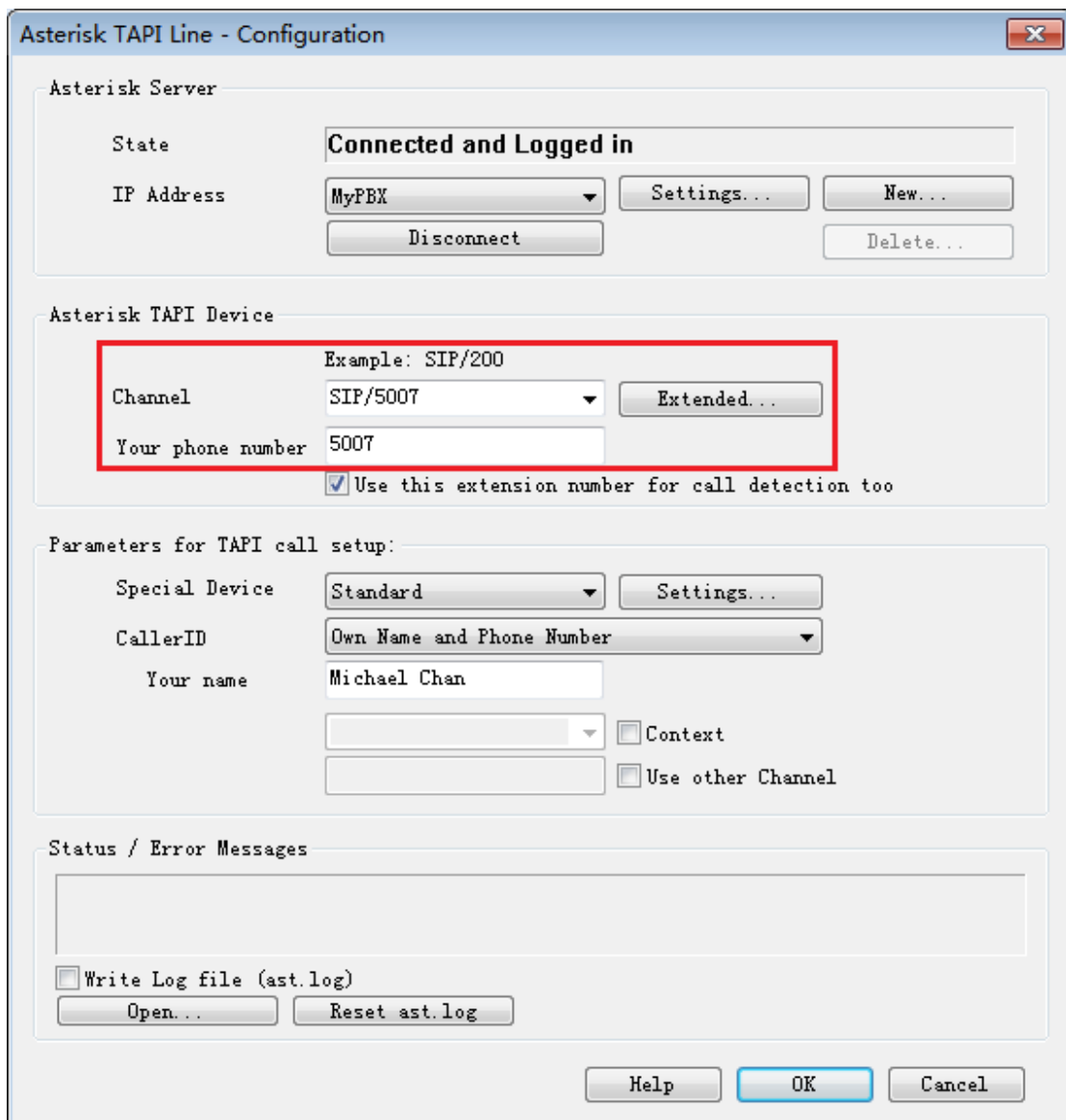

Figure 1-7

5. Parameters for TAPI controlled call setup

Your name: The calls are signalled with this name to the called party. Example:

Michael Chan.

If these settings are done the TAPI driver should work now.

2. TEST with Outlook

Step1: Close and restart Outlook.

Step2: Right click one of your Outlook contacts and select "Call Contact...".

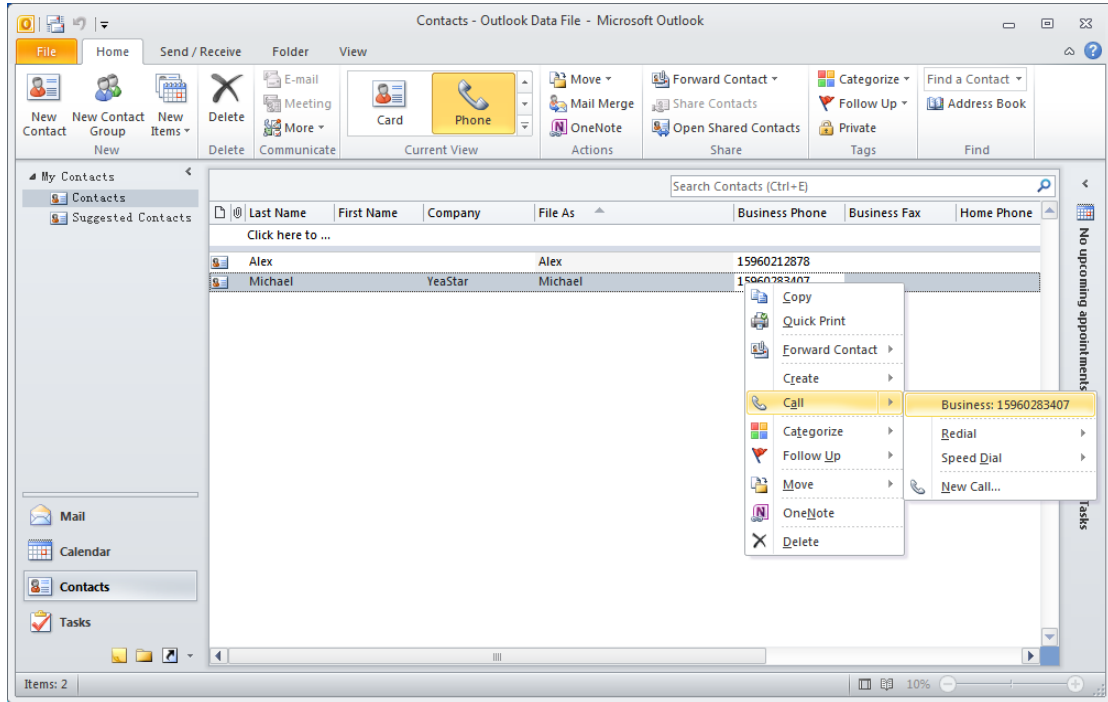

Figure 2-1

Step3: Click to dialog button "Dialing Options..."

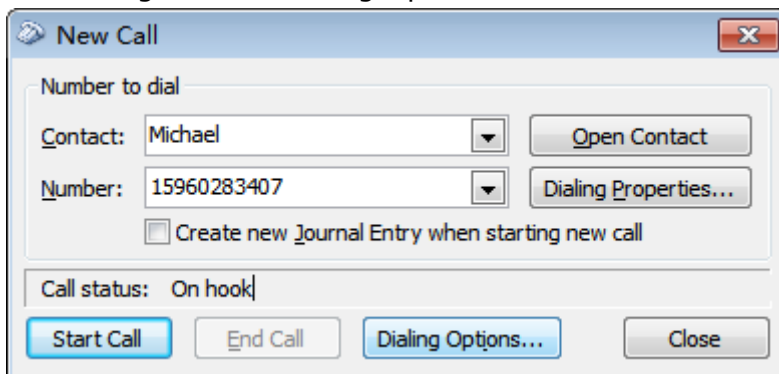

Figure 2-2

Step4: Select your "Asterisk Line" in the pull down list in section "Connect using line".

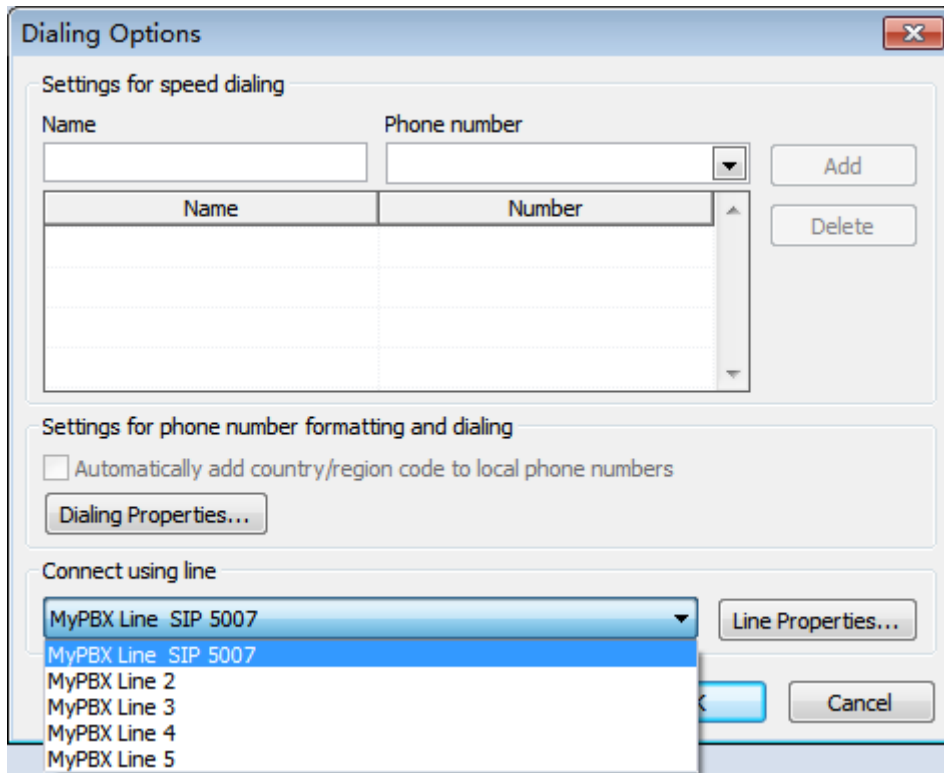

Figure 2-3

Step5: Close this dialog with [OK].

Step6: Now you are able to make calls via Outlook.

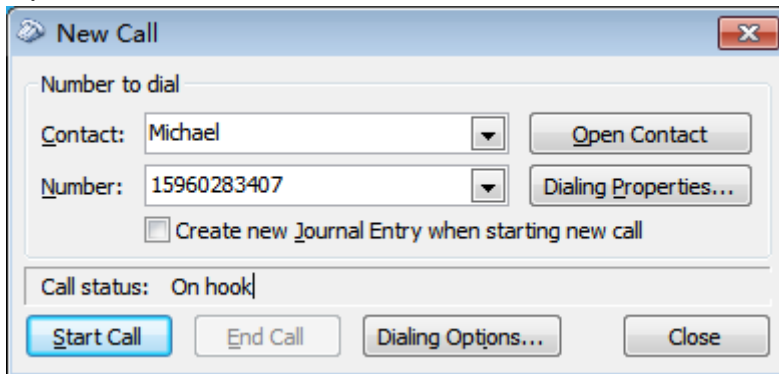

Figure 2-4

<Finish>