

Port Forwarding

- Requirement :
 - Server (Web, FTP, VPN, etc...)
 - ADSL Router (connected with Internet)

Here is an example of port forwarding as below page

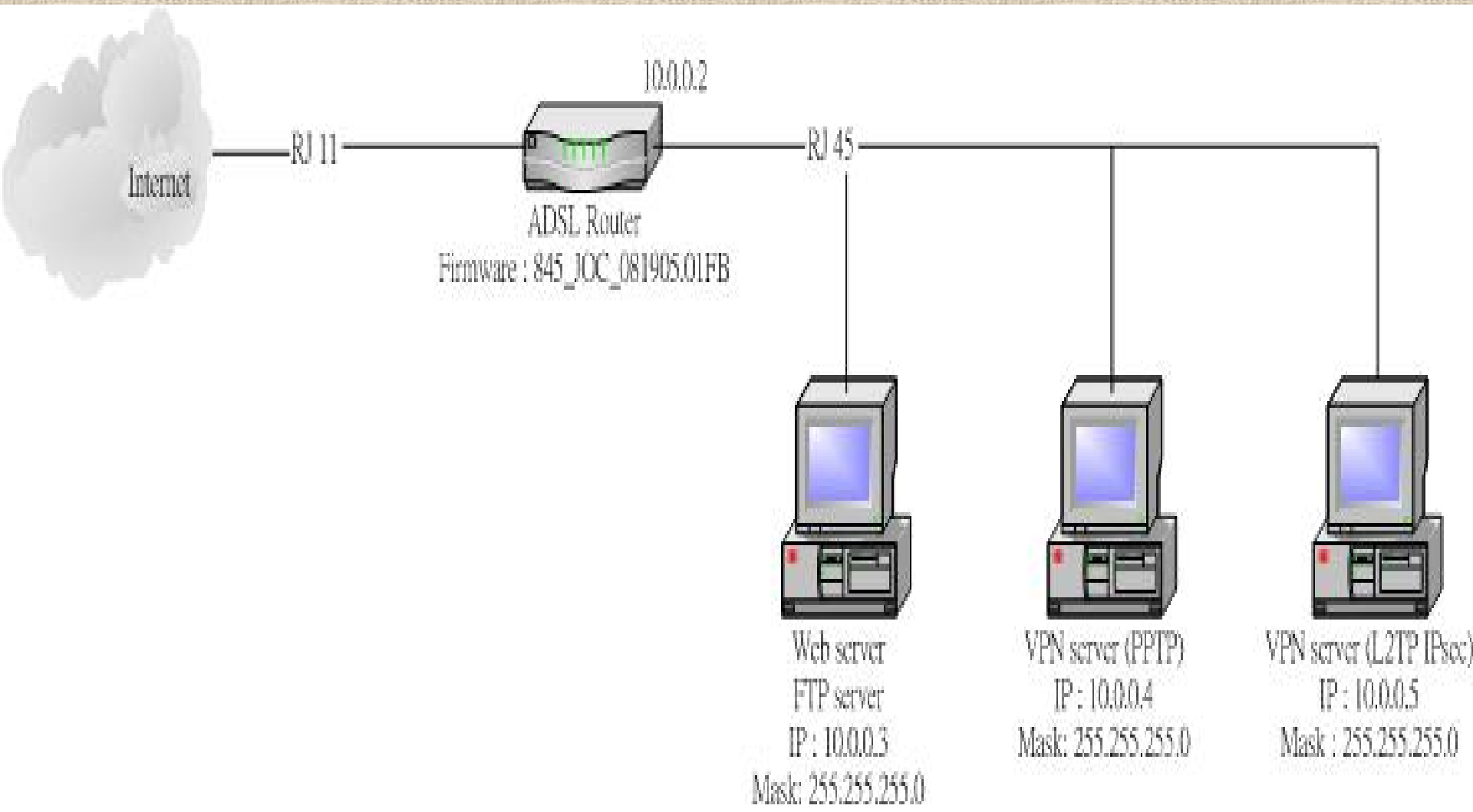

Web Server

1. Press "ADVANCED"
2. Press "Port Forwarding"
3. Choose the WAN connection
4. Choose the IP of Web and FTP server
5. Choose the category "Server"
6. Choose "Web Server"
7. Press "Add"

- Navigation Bar:** Includes tabs for HOME, EZ SETUP, CONFIG, **ADVANCED** (highlighted with a red box and number 1), TOOLS, and STATUS.
- Left Sidebar:** A list of configuration options including SNTP, SNMP, IP QoS, **Port Forwarding** (highlighted with a red box and number 2), IP Filters, LAN Clients, LAN Isolation, Bridge Filters, Multicast, Static Routing, Dynamic Routing, and Save All.
- Port Forwarding Section:**
 - WAN Connection:** A dropdown menu set to "PVC0" (highlighted with a red box and number 3).
 - Select LAN Group:** A dropdown menu set to "LAN group 1".
 - LAN IP:** A dropdown menu set to "10.0.0.3" (highlighted with a red box and number 4).
 - Buttons:** "New IP", "DMZ", and "Custom Port Forwarding".
 - Checkboxes:** "Allow Incoming Ping" (unchecked).
- Available Rules Section:**
 - Category:** A list of categories with radio buttons: Games, VPN, Audio/Video, Apps, **Servers** (highlighted with a red box and number 5), and User.
 - Available Rules:** A list of rules including "Web Server" (highlighted with a red box and number 6), FTP Server, TELNET Server, DNS Server, LDAP Server, NNTP Server, SMTP Server, POP 2 Server, POP 3 Server, and IMAP Server.
 - Buttons:** "Add >" (highlighted with a red box and number 7) and "< Remove".
 - View Button:** A "View" button at the bottom.
- Applied Rules Section:**
 - Applied Rules:** A list containing "Web Server" (highlighted with a red box and number 8).
- Bottom Bar:** Includes "Apply" and "Cancel" buttons.

FTP Server

1. Choose the category “ Server ”
2. Choose “FTP Server”
3. Press “Add”

HOME EZ SETUP CONFIG **ADVANCED** TOOLS STATUS

▶ SNTP
▶ SNMP
▶ IP QoS
▶ Port Forwarding
▶ IP Filters
▶ LAN Clients
▶ LAN Isolation
▶ Bridge Filters
▶ Multicast
▶ Static Routing
▶ Dynamic Routing
▶ Save All

Port Forwarding

WAN Connection: PVC0 Allow Incoming Ping

Select LAN Group: LAN group 1

LAN IP: 10.0.0.3 [New IP](#) [DMZ](#) [Custom Port Forwarding](#)

Category	Available Rules	Applied Rules
<input type="radio"/> Games	Web Server	Web Server
<input type="radio"/> VPN	FTP Server 2	FTP Server
<input type="radio"/> Audio/Video	TELNET Server	
<input type="radio"/> Apps	DNS Server	
<input checked="" type="radio"/> Servers 1	LDAP Server	
<input type="radio"/> User	NNTP Server	
	SMTP Server	
	POP 2 Server	
	POP 3 Server	
	IMAP Server	

[Add >](#) 3

[< Remove](#)

[View](#)

[Apply](#) [Cancel](#)

VPN-PPTP Server

1. Choose the IP of VPN-PPTP server
2. Choose the category " VPN "
3. Choose "PPTP"
4. Press "Add"

HOME EZ SETUP CONFIG **ADVANCED** TOOLS STATUS

▶ SNTP
▶ SNMP
▶ IP QoS
▶ Port Forwarding
▶ IP Filters
▶ LAN Clients
▶ LAN Isolation
▶ Bridge Filters
▶ Multicast
▶ Static Routing
▶ Dynamic Routing
▶ Save All

Port Forwarding

WAN Connection: PVC0 Allow Incoming Ping

Select LAN Group: LAN group 1

LAN IP: 10.0.0.4 **1** [New IP](#) [DMZ](#) [Custom Port Forwarding](#)

Category	Available Rules	Applied Rules
<input type="radio"/> Games	IPSEC L2TP	PPTP
<input checked="" type="radio"/> VPN 2	PPTP 3	
<input type="radio"/> Audio		
<input type="radio"/> Apps		
<input type="radio"/> Servers		
<input type="radio"/> User		

4 [Add >](#) [< Remove](#)

[View](#) [Apply](#) [Cancel](#)

VPN-L2TP Server

1. Choose the IP of VPN-L2TP IPsec server
2. Choose the category " VPN "
3. Choose "IPSEC L2TP"
4. Press "Add"

HOME EZ SETUP CONFIG **ADVANCED** TOOLS STATUS

▶ SNTP
▶ SNMP
▶ IP QoS
▶ Port Forwarding
▶ IP Filters
▶ LAN Clients
▶ LAN Isolation
▶ Bridge Filters
▶ Multicast
▶ Static Routing
▶ Dynamic Routing
▶ Save All

Port Forwarding

WAN Connection: PVC0 Allow Incoming Ping

Select LAN Group: LAN group 1

LAN IP: 10.0.0.5 [DMZ](#) [Custom Port Forwarding](#)

Category	Available Rules	Applied Rules
<input type="radio"/> Games	IPSEC L2TP	IPSEC L2TP
<input checked="" type="radio"/> VPN	PPTP	
<input type="radio"/> Audio/A		
<input type="radio"/> Apps		
<input type="radio"/> Servers		
<input type="radio"/> User		

Active the rules of port forwarding

1. Press "Apply"

- WAN Connection: PVC0
- Allow Incoming Ping:
- Select LAN Group: LAN group 1
- LAN IP: 10.0.0.5
- Buttons: [New IP](#), [DMZ](#), [Custom Port Forwarding](#)

Below these settings are two panels:

- Available Rules:** A list of rules under the "Games" category, including Alien vs Predator, Asheron's Call, Dark Rein 2, Delta Force, Doom, Dune 2000, DirectX (7,8) Games, EliteForce, EverQuest, and Fighter Ace II. A "View" button is located at the bottom right of this list.
- Applied Rules:** A list containing "IPSEC L2TP".

Between the two panels are "Add >" and "< Remove" buttons. At the bottom right of the page, the "Apply" button is highlighted with a red box, and the "Cancel" button is also visible.

Save configuration

1. Press "Save All"

	HOME	EZ SETUP	CONFIG	ADVANCED	TOOLS	STATUS	
▶ SNTP							
▶ SNMP							
▶ IP QoS							
▶ Port Forwarding							
▶ IP Filters							
▶ LAN Clients							
▶ LAN Isolation							
▶ Bridge Filters							
▶ Multicast							
▶ Static Routing							
▶ Dynamic Routing							
▶ Save All							
Save All In order to permanently save the current configuration of the Gateway. If you do restart the system without saving your configuration, the Gateway will revert back to the previously saved configuration.							
Are you sure you want to save all the current setting ?							
2 Save All Cancel							